



Australian Government  
 Australian Public Service  
 Commission

# AUSTRALIAN PUBLIC SERVICE EMPLOYEE CENSUS 2019

6 MAY–7 JUNE



## Highlights Report: CANCER AUSTRALIA

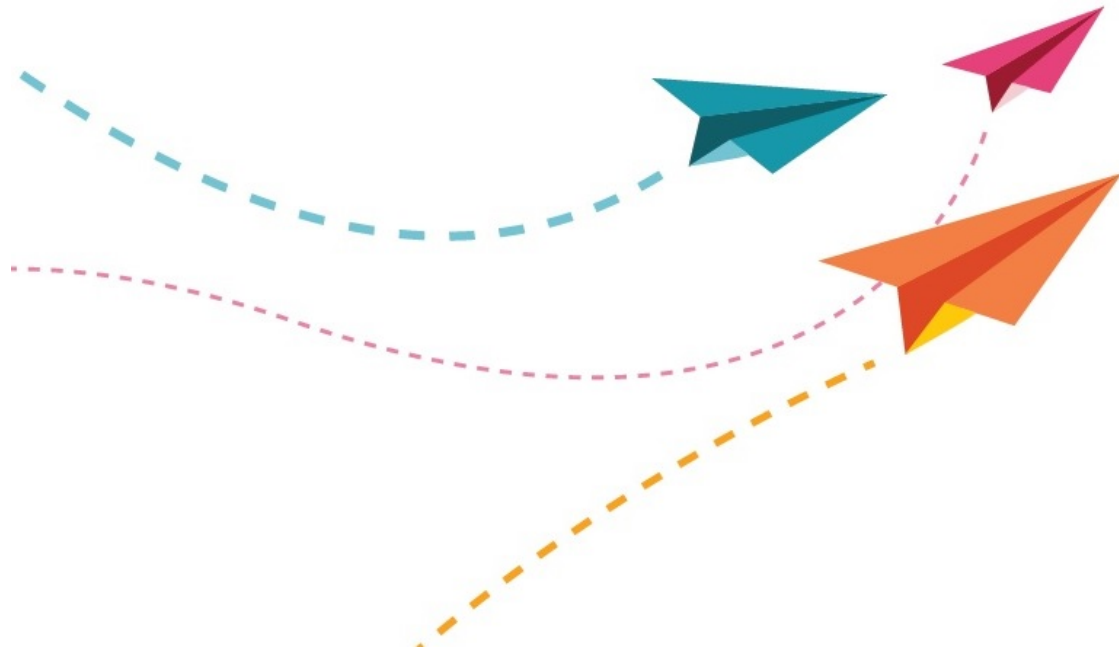

CONTENT	
	Page
Making the most of your results	2
Employee Engagement: Say, Stay, Strive	3
Inclusion and Diversity	4
Wellbeing Index	8
Senior Leadership	9
Immediate Supervisor	11
Workplace Culture	13
Workplace Conditions	22
Workgroup Performance	24
Performance Management	25
Capability	29
Career Intentions	30
Risk Management	32
Innovation Index	33
Time to take action	34
Guide to this report	35

**RESPONSES:**  
**47 of 65**

**RESPONSE RATE:**  
**72%**

# MAKING THE MOST OF YOUR RESULTS



## 01.

**Identify the areas where you are performing well.**

These will tend to be high results which are notably above any comparative results. These should be celebrated. Share the good news with employees.

## Understanding your report and getting to action!

The results in this report give you summary information.

Take the time to fully understand this report and digest the results.

Consider your response rate and if it is representative of the views of your colleagues.

**Identify areas that need improvement.**

## 02.

These will be the lower results, and/or those which are scoring notably below your comparators. Consider discussing these areas with your colleagues in focus groups or individually or team meetings, gather their thoughts and solutions before deciding on actions to take.

## 03.

**Consider if there is actually room for improvement.**

This report shows the proportion of colleagues responding positively (strongly agree + agree), neutrally (neither agree nor disagree) or negatively (disagree + strongly disagree) to the question asked in the survey. Look at how your positive scores compare to your parent unit, and your last survey's results.

## 04.

**Consider the impact of high neutral responses (lots of employees ticking 'neither agree nor disagree')**

Ask your colleagues about their views to find out what is causing this. More communication and involvement may help to shift them to a positive frame of mind.

**Take action - think 'quick wins', short term and long term.**

## 05.

Encourage all colleagues to help with action planning and implementation.

Think about what you want employees to be saying about their working lives in the future and what should be put in place to make this happen.

# EMPLOYEE ENGAGEMENT: SAY, STAY, STRIVE



## HOW ENGAGED IS YOUR TEAM?

ENGAGEMENT SCORES AREN'T JUST ABOUT HOW MUCH PEOPLE LIKE WORKING FOR AN AGENCY. IT IS A MEASURE OF THE EMOTIONAL CONNECTION AND COMMITMENT EMPLOYEES HAVE TO WORKING FOR THE AGENCY.

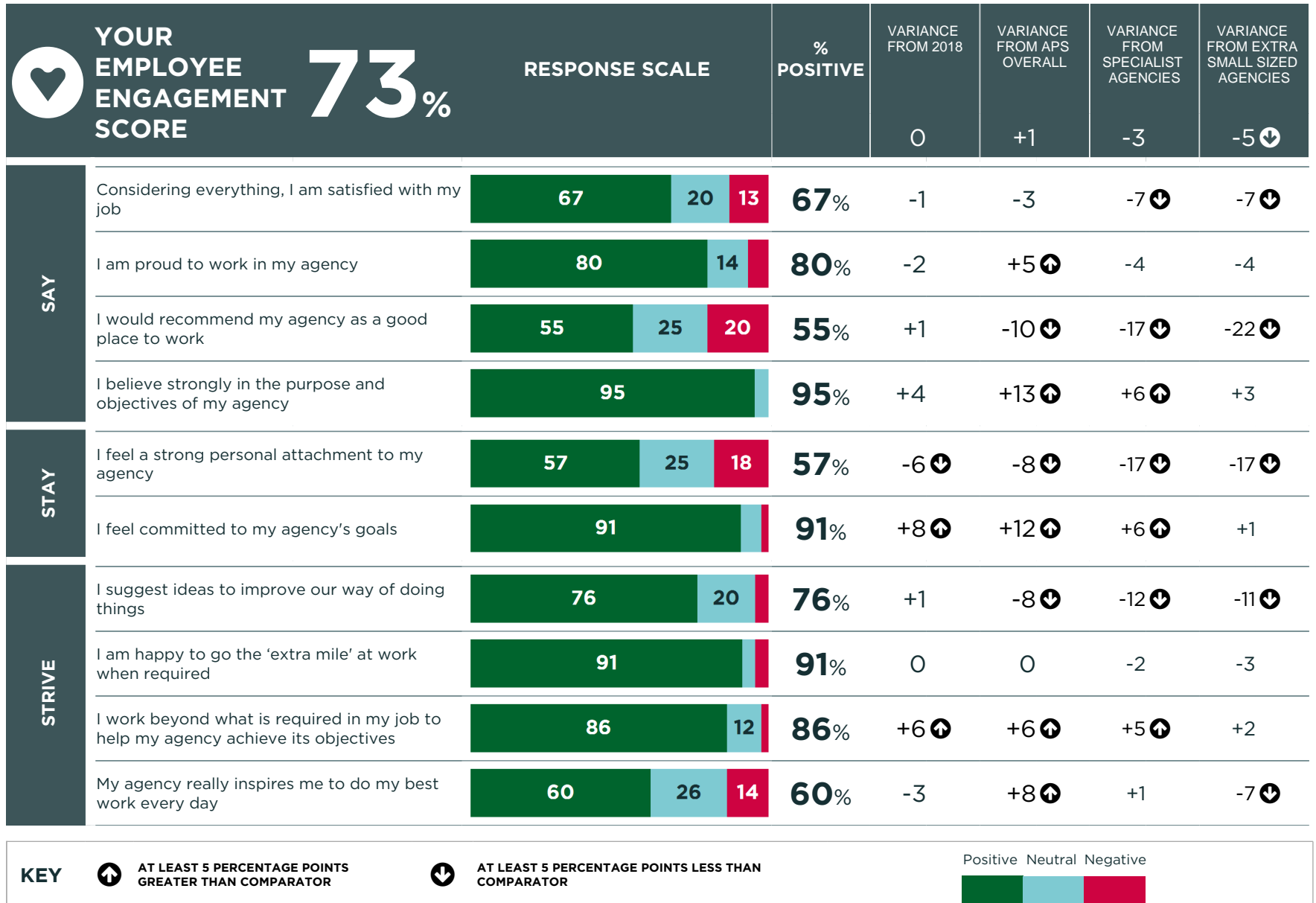

# INCLUSION AND DIVERSITY



EXPLORE  
THE FULL  
RESULTS

Demographics	RESPONSE SCALE	%	VARIANCE FROM 2018	VARIANCE FROM APS OVERALL	VARIANCE FROM SPECIALIST AGENCIES	VARIANCE FROM EXTRA SMALL SIZED AGENCIES
<b>What is your gender?</b>						
Male		15%	-6 ↓	-23 ↓	-26 ↓	-14 ↓
Female		85%	+6 ↑	+26 ↑	+30 ↑	+18 ↑
X (Indeterminate/Intersex/Unspecified)		0%	-	0	0	0
Prefer not to say		0%	-	-4	-4	-4
<b>Do you identify as Aboriginal and/or Torres Strait Islander?</b>						
Yes		0%	-	-4	-2	-1
No		100%	0	+4	+2	+1
<b>Do you have an ongoing disability?</b>						
Yes		2%	-2	-6 ↓	-4	-3
No		98%	+2	+6 ↑	+4	+3
<b>KEY</b>			↑ AT LEAST 5 PERCENTAGE POINTS GREATER THAN COMPARATOR	↓ AT LEAST 5 PERCENTAGE POINTS LESS THAN COMPARATOR		

# INCLUSION AND DIVERSITY



EXPLORE  
THE FULL  
RESULTS

Demographics	RESPONSE SCALE	%	VARIANCE FROM 2018	VARIANCE FROM APS OVERALL	VARIANCE FROM SPECIALIST AGENCIES	VARIANCE FROM EXTRA SMALL SIZED AGENCIES
<b>In which country were you born?</b>						
Australia		<b>72%</b>	+3	-5	-4	-2
Other country		<b>28%</b>	-3	+5	+4	+2
<b>Do you speak a language other than English at home?</b>						
No, English only		<b>83%</b>	+1	+2	+1	0
Yes, other		<b>17%</b>	-1	-2	-1	0
<b>Do you have carer responsibilities?</b>						
Yes		<b>28%</b>	-1	-14	-13	-10
No		<b>72%</b>	+1	+14	+13	+10

**KEY**



AT LEAST 5 PERCENTAGE POINTS GREATER THAN COMPARATOR



AT LEAST 5 PERCENTAGE POINTS LESS THAN COMPARATOR

# INCLUSION AND DIVERSITY



EXPLORE  
THE FULL  
RESULTS

Demographics	RESPONSE SCALE	%	VARIANCE FROM 2018	VARIANCE FROM APS OVERALL	VARIANCE FROM SPECIALIST AGENCIES	VARIANCE FROM EXTRA SMALL SIZED AGENCIES
Do you identify as Lesbian, Gay, Bisexual, Trans, and/or Intersex (LGBTI+)?						
Yes		0%	-	-5 ↓	-6 ↓	-7 ↓
No		98%	+4	+7 ↑	+8 ↑	+9 ↑
Prefer not to say		2%	-	-3	-2	-2

## KEY



AT LEAST 5 PERCENTAGE POINTS GREATER THAN COMPARATOR



AT LEAST 5 PERCENTAGE POINTS LESS THAN COMPARATOR

# INCLUSION AND DIVERSITY



## EXPLORE THE FULL RESULTS

FOR EACH QUESTION SHOWN HERE, INFORMATION ABOUT THE PROPORTION OF COLLEAGUES RESPONDING POSITIVELY (STRONGLY AGREE + AGREE), NEUTRALLY (NEITHER AGREE NOR DISAGREE) OR NEGATIVELY (DISAGREE + STRONGLY DISAGREE) IS PROVIDED

LOOK AT HOW YOUR POSITIVE SCORE COMPARES TO THE AVAILABLE COMPARISONS.

WHERE ARE YOU PERFORMING WELL?

IS THERE ROOM FOR IMPROVEMENT?

	RESPONSE SCALE	% POSITIVE	VARIANCE FROM 2018	VARIANCE FROM APS OVERALL	VARIANCE FROM SPECIALIST AGENCIES	VARIANCE FROM EXTRA SMALL SIZED AGENCIES	
Attitudinal	The people in my workgroup behave in an accepting manner towards people from diverse backgrounds	96	96%	-2	+7 ↑	+4	+3
	My SES manager actively supports people of diverse backgrounds	89	89%	+12 ↑	+21 ↑	+15 ↑	+12 ↑
	My agency is committed to creating a diverse workforce (e.g. gender, age, cultural and linguistic background, disability, Indigenous, LGBTI+)	75	75%	+11 ↑	-4	-4	-1
	My supervisor actively supports people from diverse backgrounds	96	96%	+4	+10 ↑	+8 ↑	+8 ↑
	My agency supports and actively promotes an inclusive workplace culture	88	88%	+12 ↑	+10 ↑	+7 ↑	+5 ↑

**KEY**

AT LEAST 5 PERCENTAGE POINTS GREATER THAN COMPARATOR
 AT LEAST 5 PERCENTAGE POINTS LESS THAN COMPARATOR

Positive Neutral Negative

# WELLBEING INDEX



## WELLBEING

THE WELLBEING SCORE PROVIDES A MEASURE OF WELLBEING FOR EMPLOYEES WITHIN AN ORGANISATION. IT MEASURES BOTH THE PRACTICAL AND CULTURAL ELEMENTS THAT ALLOW FOR A SUSTAINABLE AND HEALTHY WORKING ENVIRONMENT.

**HIGH LEVELS OF ENGAGEMENT WILL NOT BE SUSTAINABLE AND WILL LEAD TO BURN OUT WITHOUT RECIPROCALLY STRONG LEVELS OF WELLBEING.**

YOUR WELLBEING INDEX SCORE <b>66%</b>		RESPONSE SCALE	% POSITIVE	VARIANCE FROM 2018	VARIANCE FROM APS OVERALL	VARIANCE FROM SPECIALIST AGENCIES	VARIANCE FROM EXTRA SMALL SIZED AGENCIES
I am satisfied with the policies/practices in place to help me manage my health and wellbeing	<b>73</b>	24	<b>73%</b>	+10 ⬆️	+4	-1	-3
My agency does a good job of communicating what it can offer me in terms of health and wellbeing	<b>50</b>	23	<b>50%</b>	+5 ⬆️	-12 ⬇️	-20 ⬇️	-22 ⬇️
My agency does a good job of promoting health and wellbeing	<b>43</b>	38	<b>43%</b>	-10 ⬇️	-19 ⬇️	-26 ⬇️	-28 ⬇️
I think my agency cares about my health and wellbeing	<b>63</b>	30	<b>63%</b>	-6 ⬇️	+5 ⬆️	-5 ⬇️	-13 ⬇️
I believe my immediate supervisor cares about my health and wellbeing	<b>90</b>	8	<b>90%</b>	+15 ⬆️	+8 ⬆️	+4	+4

### KEY



AT LEAST 5 PERCENTAGE POINTS GREATER THAN COMPARATOR



AT LEAST 5 PERCENTAGE POINTS LESS THAN COMPARATOR

Positive Neutral Negative





# SENIOR LEADERSHIP



## EXPLORE THE FULL RESULTS

FOR EACH QUESTION SHOWN HERE, INFORMATION ABOUT THE PROPORTION OF COLLEAGUES RESPONDING POSITIVELY (STRONGLY AGREE + AGREE), NEUTRALLY (NEITHER AGREE NOR DISAGREE) OR NEGATIVELY (DISAGREE + STRONGLY DISAGREE) IS PROVIDED

LOOK AT HOW YOUR POSITIVE SCORE COMPARES TO THE AVAILABLE COMPARISONS.

WHERE ARE YOU PERFORMING WELL?

IS THERE ROOM FOR IMPROVEMENT?

	RESPONSE SCALE	% POSITIVE	VARIANCE FROM 2018	VARIANCE FROM APS OVERALL	VARIANCE FROM SPECIALIST AGENCIES	VARIANCE FROM EXTRA SMALL SIZED AGENCIES	
Senior leadership: Immediate SES manager	My SES manager is of a high quality	91	91%	+4	+23 ↑	+19 ↑	+11 ↑
	My SES manager is sufficiently visible (e.g. can be seen in action)	87	87%	-3	+21 ↑	+18 ↑	+6 ↑
	My SES manager communicates effectively	82	82%	-1	+17 ↑	+15 ↑	+8 ↑
	My SES manager ensures that work effort contributes to the strategic direction of the agency and the APS	91	91%	+4	+24 ↑	+19 ↑	+14 ↑
	My SES manager effectively leads and manages change	75	75%	-10 ↓	+15 ↑	+13 ↑	+7 ↑
	My SES manager engages with staff on how to respond to future challenges	84	84%	+3	+23 ↑	+21 ↑	+12 ↑

**KEY**

AT LEAST 5 PERCENTAGE POINTS GREATER THAN COMPARATOR
 AT LEAST 5 PERCENTAGE POINTS LESS THAN COMPARATOR

Positive Neutral Negative

# SENIOR LEADERSHIP



## EXPLORE THE FULL RESULTS

FOR EACH QUESTION SHOWN HERE, INFORMATION ABOUT THE PROPORTION OF COLLEAGUES RESPONDING POSITIVELY (STRONGLY AGREE + AGREE), NEUTRALLY (NEITHER AGREE NOR DISAGREE) OR NEGATIVELY (DISAGREE + STRONGLY DISAGREE) IS PROVIDED

LOOK AT HOW YOUR POSITIVE SCORE COMPARES TO THE AVAILABLE COMPARISONS.

WHERE ARE YOU PERFORMING WELL?

IS THERE ROOM FOR IMPROVEMENT?

	RESPONSE SCALE	% POSITIVE	VARIANCE FROM 2018	VARIANCE FROM APS OVERALL	VARIANCE FROM SPECIALIST AGENCIES	VARIANCE FROM EXTRA SMALL SIZED AGENCIES	
Senior Leadership: All SES	In my agency, the SES are sufficiently visible (e.g. can be seen in action)	86	86%	-5 ↓	+31 ↑	+26 ↑	+8 ↑
	In my agency, communication between the SES and other employees is effective	68	68%	+6 ↑	+19 ↑	+20 ↑	+4
	In my agency, the SES actively contribute to the work of our agency	89	89%	0	+25 ↑	+18 ↑	+4
	In my agency, the SES are of a high quality	84	84%	+4	+28 ↑	+24 ↑	+10 ↑
	In my agency, the SES work as a team	65	65%	+9 ↑	+19 ↑	+19 ↑	+2
	In my agency, the SES clearly articulate the direction and priorities for our agency	76	76%	-7 ↓	+18 ↑	+18 ↑	+5 ↑

**KEY**

AT LEAST 5 PERCENTAGE POINTS GREATER THAN COMPARATOR
 AT LEAST 5 PERCENTAGE POINTS LESS THAN COMPARATOR

Positive Neutral Negative

# IMMEDIATE SUPERVISOR



## EXPLORE THE FULL RESULTS

FOR EACH QUESTION SHOWN HERE, INFORMATION ABOUT THE PROPORTION OF COLLEAGUES RESPONDING POSITIVELY (STRONGLY AGREE + AGREE), NEUTRALLY (NEITHER AGREE NOR DISAGREE) OR NEGATIVELY (DISAGREE + STRONGLY DISAGREE) IS PROVIDED

LOOK AT HOW YOUR POSITIVE SCORE COMPARES TO THE AVAILABLE COMPARISONS.

WHERE ARE YOU PERFORMING WELL?

IS THERE ROOM FOR IMPROVEMENT?

	RESPONSE SCALE	% POSITIVE	VARIANCE FROM 2018	VARIANCE FROM APS OVERALL	VARIANCE FROM SPECIALIST AGENCIES	VARIANCE FROM EXTRA SMALL SIZED AGENCIES	
Immediate supervisor	My supervisor treats people with respect	93	93%	+10	+6	+3	+3
	My supervisor communicates effectively	83	83%	+1	+3	+3	+2
	My supervisor encourages me to contribute ideas	85	85%	+1	+1	-2	-3
	My supervisor displays resilience when faced with difficulties or failures	87	87%	+6	+7	+4	+2
	My supervisor gives me responsibility and holds me to account for what I deliver	85	85%	-3	-1	-2	-4
	My supervisor challenges me to consider new ways of doing things	57	57%	-12	-18	-21	-22

**KEY**

AT LEAST 5 PERCENTAGE POINTS GREATER THAN COMPARATOR

AT LEAST 5 PERCENTAGE POINTS LESS THAN COMPARATOR

Positive Neutral Negative

# IMMEDIATE SUPERVISOR



EXPLORE THE FULL RESULTS

Immediate supervisor	RESPONSE SCALE	%	VARIANCE FROM 2018	VARIANCE FROM APS OVERALL	VARIANCE FROM SPECIALIST AGENCIES	VARIANCE FROM EXTRA SMALL SIZED AGENCIES
Where is your immediate supervisor's normal work location?						
In the same office as me		<b>67%</b>	0	-13	-14	-24
In the same office as me but on a different floor		<b>0%</b>	-	-3	-4	-4
In a different office, but in the same town/city		<b>0%</b>	-	-3	-1	-1
In a different town/city or state		<b>33%</b>	0	+19	+19	+28
In a different country		<b>0%</b>	-	0	-1	-

**KEY**

AT LEAST 5 PERCENTAGE POINTS GREATER THAN COMPARATOR

AT LEAST 5 PERCENTAGE POINTS LESS THAN COMPARATOR

# WORKPLACE CULTURE



## EXPLORE THE FULL RESULTS

FOR EACH QUESTION SHOWN HERE, INFORMATION ABOUT THE PROPORTION OF COLLEAGUES RESPONDING POSITIVELY (STRONGLY AGREE + AGREE), NEUTRALLY (NEITHER AGREE NOR DISAGREE) OR NEGATIVELY (DISAGREE + STRONGLY DISAGREE) IS PROVIDED

LOOK AT HOW YOUR POSITIVE SCORE COMPARES TO THE AVAILABLE COMPARISONS.

WHERE ARE YOU PERFORMING WELL?

IS THERE ROOM FOR IMPROVEMENT?

	RESPONSE SCALE	% POSITIVE	VARIANCE FROM 2018	VARIANCE FROM APS OVERALL	VARIANCE FROM SPECIALIST AGENCIES	VARIANCE FROM EXTRA SMALL SIZED AGENCIES	
Culture	I receive the respect I deserve from my colleagues at work	90	90%	+15 ↑	+14 ↑	+12 ↑	+8 ↑
	Relationships at work are strained [negatively worded question - "Always" or "Often" responses are negative, while "Rarely" or "Never" responses are positive]	56 37 7	56%	+2	+2	+2	-1
	My agency actively encourages ethical behaviour by all of its employees	91	91%	+8 ↑	+10 ↑	+7 ↑	+6 ↑
	I have unrealistic time pressures [negatively worded question - "Always" or "Often" responses are negative, while "Rarely" or "Never" responses are positive]	24 48 29	24%	-4	-7 ↓	-11 ↓	-12 ↓
	Staff are consulted about change at work	41 39 20	41%	+5 ↑	-7 ↓	-8 ↓	-15 ↓
	I am happy to go the 'extra mile' at work when required	91	91%	0	0	-2	-3
	Internal communication within my agency is effective	41 27 32	41%	-11 ↓	-8 ↓	-7 ↓	-17 ↓
	In general, employees in my agency feel they are valued for their contribution	56 23 21	56%	+15 ↑	+9 ↑	+1	-9 ↓
	My agency really inspires me to do my best work every day	60 26 14	60%	-3	+8 ↑	+1	-7 ↓

KEY



AT LEAST 5 PERCENTAGE POINTS GREATER THAN COMPARATOR



AT LEAST 5 PERCENTAGE POINTS LESS THAN COMPARATOR

Positive Neutral Negative



# WORKPLACE CULTURE



EXPLORE  
THE FULL  
RESULTS

APS Values	RESPONSE SCALE	%	VARIANCE FROM 2018	VARIANCE FROM APS OVERALL	VARIANCE FROM SPECIALIST AGENCIES	VARIANCE FROM EXTRA SMALL SIZED AGENCIES
Do colleagues in your immediate workgroup act in accordance with the APS Values in their everyday work?						
Always		<b>53%</b>	+1	+2	-3	-3
Often		<b>43%</b>	+3	+3	+6	+4
Sometimes		<b>5%</b>	0	-2	0	+2
Rarely		<b>0%</b>	-	-1	-1	-1
Never		<b>0%</b>	-	0	0	-
Not sure		<b>0%</b>	-	-1	-1	-2

KEY

AT LEAST 5 PERCENTAGE POINTS GREATER THAN COMPARATOR

AT LEAST 5 PERCENTAGE POINTS LESS THAN COMPARATOR

# WORKPLACE CULTURE



EXPLORE  
THE FULL  
RESULTS

APS Values	RESPONSE SCALE	%	VARIANCE FROM 2018	VARIANCE FROM APS OVERALL	VARIANCE FROM SPECIALIST AGENCIES	VARIANCE FROM EXTRA SMALL SIZED AGENCIES
Does your supervisor act in accordance with the APS Values in his or her everyday work?						
Always		<b>50%</b>	-6 ↓	-12 ↓	-16 ↓	-13 ↓
Often		<b>40%</b>	+14 ↑	+11 ↑	+13 ↑	+12 ↑
Sometimes		<b>8%</b>	-2	+2	+3	+3
Rarely		<b>3%</b>	-2	+1	+2	+1
Never		<b>0%</b>	-	0	0	0
Not sure		<b>0%</b>	-	-2	-1	-2

KEY



AT LEAST 5 PERCENTAGE POINTS GREATER THAN COMPARATOR



AT LEAST 5 PERCENTAGE POINTS LESS THAN COMPARATOR

# WORKPLACE CULTURE



EXPLORE  
THE FULL  
RESULTS

APS Values	RESPONSE SCALE	%	VARIANCE FROM 2018	VARIANCE FROM APS OVERALL	VARIANCE FROM SPECIALIST AGENCIES	VARIANCE FROM EXTRA SMALL SIZED AGENCIES
Do senior leaders (i.e. the SES) in your agency act in accordance with the APS Values?						
Always		<b>50%</b>	+3	+6	+4	-1
Often		<b>40%</b>	+3	+9	+8	+6
Sometimes		<b>8%</b>	+1	-2	-1	-1
Rarely		<b>0%</b>	-	-2	-2	-1
Never		<b>0%</b>	-	-1	0	0
Not sure		<b>3%</b>	-7	-11	-8	-3

KEY



AT LEAST 5 PERCENTAGE POINTS GREATER THAN COMPARATOR



AT LEAST 5 PERCENTAGE POINTS LESS THAN COMPARATOR



# WORKPLACE CULTURE



EXPLORE  
THE FULL  
RESULTS

APS Values	RESPONSE SCALE	%	VARIANCE FROM 2018	VARIANCE FROM APS OVERALL	VARIANCE FROM SPECIALIST AGENCIES	VARIANCE FROM EXTRA SMALL SIZED AGENCIES
Do senior leaders (i.e. the SES) in your agency promote the APS Values?						
Always		<b>43%</b>	-	+1	+2	-2
Often		<b>43%</b>	-	+12	+11	+11
Sometimes		<b>10%</b>	-	-3	-4	-5
Rarely		<b>3%</b>	-	-1	-2	-1
Never		<b>0%</b>	-	-1	-1	-1
Not sure		<b>3%</b>	-	-7	-5	-2

KEY



AT LEAST 5 PERCENTAGE POINTS GREATER THAN COMPARATOR



AT LEAST 5 PERCENTAGE POINTS LESS THAN COMPARATOR

# WORKPLACE CULTURE



## EXPLORE THE FULL RESULTS

EMPLOYEES WHO HAD PERCEIVED DISCRIMINATION IN THE LAST 12 MONTHS IN THE COURSE OF THEIR EMPLOYMENT WERE ASKED WHAT THE BASIS WAS FOR THE DISCRIMINATION. EMPLOYEES COULD SELECT ONE OR MORE RESPONSES FROM A LIST OF ITEMS.

ONLY THE THREE TYPES OF DISCRIMINATION WITH THE HIGHEST PROPORTION OF RESPONSES ARE PRESENTED HERE. THESE MAY VARY BETWEEN AGENCIES, WORK UNITS AND WITH RESULTS FOR THE APS OVERALL.

Discrimination	RESPONSE SCALE	%	VARIANCE FROM 2018	VARIANCE FROM APS OVERALL	VARIANCE FROM SPECIALIST AGENCIES	VARIANCE FROM EXTRA SMALL SIZED AGENCIES
----------------	----------------	---	--------------------	---------------------------	-----------------------------------	--

During the last 12 months and in the course of your employment, have you experienced discrimination on the basis of your background or a personal characteristic?

Yes		0%	-	-12↓	-9↓	-7↓
No		100%	+9↑	+12↑	+9↑	+7↑

Did this discrimination occur in your current agency?

Yes	The data for this question has been hidden for anonymity reasons.
No	The data for this question has been hidden for anonymity reasons.

### KEY



AT LEAST 5 PERCENTAGE POINTS GREATER THAN COMPARATOR



AT LEAST 5 PERCENTAGE POINTS LESS THAN COMPARATOR

# WORKPLACE CULTURE



## EXPLORE THE FULL RESULTS

EMPLOYEES WHO PERCEIVED HARASSMENT OR BULLYING IN THE LAST 12 MONTHS WERE ASKED WHAT TYPE OF HARASSMENT OR BULLYING THEY EXPERIENCED AND WHO WAS RESPONSIBLE FOR IT. EMPLOYEES COULD SELECT ONE OR MORE RESPONSES FROM A LIST OF ITEMS.

ONLY THE THREE OPTIONS WITH THE HIGHEST PROPORTION OF RESPONSES ARE PRESENTED HERE. THESE MAY VARY BETWEEN AGENCIES, WORK UNITS AND WITH RESULTS FOR THE APS OVERALL.

### Bullying and harassment

#### RESPONSE SCALE

%

VARIANCE FROM 2018

VARIANCE FROM APS OVERALL

VARIANCE FROM SPECIALIST AGENCIES

VARIANCE FROM EXTRA SMALL SIZED AGENCIES

During the last 12 months, have you been subjected to harassment or bullying in your current workplace?

Yes		10%	-4	-3	+1	+2
No		90%	+9	+10	+5	+4
Not Sure		0%	-	-7	-6	-7

#### KEY



AT LEAST 5 PERCENTAGE POINTS GREATER THAN COMPARATOR



AT LEAST 5 PERCENTAGE POINTS LESS THAN COMPARATOR

# WORKPLACE CULTURE



## EXPLORE THE FULL RESULTS

EMPLOYEES WHO INDICATED THAT THEY HAD WITNESSED POTENTIAL CORRUPT BEHAVIOUR WERE ASKED TO DESCRIBE THE BEHAVIOUR. EMPLOYEES COULD SELECT ONE OR MORE RESPONSES FROM A LIST OF ITEMS.

ONLY THE THREE TYPES OF CORRUPT BEHAVIOURS WITH THE HIGHEST PROPORTION OF RESPONSES ARE PRESENTED HERE. THESE MAY VARY BETWEEN AGENCIES AND WITH RESULTS FOR THE APS OVERALL.

Corruption	RESPONSE SCALE	%	VARIANCE FROM 2018	VARIANCE FROM APS OVERALL	VARIANCE FROM SPECIALIST AGENCIES	VARIANCE FROM EXTRA SMALL SIZED AGENCIES
Excluding behaviour reported to you as part of your duties, in the last 12 months have you witnessed another APS employee in your agency engaging in behaviour that you consider may be serious enough to be viewed as corruption?						
Yes		0%	-	-4	-3	-3
No		98%	0	+10	+8	+7
Not sure		3%	-	-2	-2	-1
Would prefer not to answer		0%	-	-3	-2	-3

### KEY



AT LEAST 5 PERCENTAGE POINTS GREATER THAN COMPARATOR



AT LEAST 5 PERCENTAGE POINTS LESS THAN COMPARATOR

# WORKPLACE CULTURE



## EXPLORE THE FULL RESULTS

FOR EACH QUESTION SHOWN HERE, INFORMATION ABOUT THE PROPORTION OF COLLEAGUES RESPONDING POSITIVELY (STRONGLY AGREE + AGREE), NEUTRALLY (NEITHER AGREE NOR DISAGREE) OR NEGATIVELY (DISAGREE + STRONGLY DISAGREE) IS PROVIDED

LOOK AT HOW YOUR POSITIVE SCORE COMPARES TO THE AVAILABLE COMPARISONS.

WHERE ARE YOU PERFORMING WELL?

IS THERE ROOM FOR IMPROVEMENT?

		RESPONSE SCALE	% POSITIVE	VARIANCE FROM 2018	VARIANCE FROM APS OVERALL	VARIANCE FROM SPECIALIST AGENCIES	VARIANCE FROM EXTRA SMALL SIZED AGENCIES
Corruption	My agency has procedures in place to manage corruption	<div style="width: 73%; background-color: #006633; display: inline-block;"></div> 73 / <div style="width: 27%; background-color: #ADD8E6; display: inline-block;"></div> 27	73%	-13 ↓	-11 ↓	-10 ↓	-8 ↓
	It would be hard to get away with corruption in my workplace	<div style="width: 80%; background-color: #006633; display: inline-block;"></div> 80 / <div style="width: 20%; background-color: #ADD8E6; display: inline-block;"></div> 20	80%	-1	+9 ↑	+11 ↑	+7 ↑
	I am confident that colleagues in my workplace would report corruption	<div style="width: 91%; background-color: #006633; display: inline-block;"></div> 91 / <div style="width: 9%; background-color: #ADD8E6; display: inline-block;"></div> 9	91%	+15 ↑	+11 ↑	+10 ↑	+7 ↑
	I feel confident that I would know what to do if I identified corruption in my workplace	<div style="width: 68%; background-color: #006633; display: inline-block;"></div> 68 / <div style="width: 16%; background-color: #ADD8E6; display: inline-block;"></div> 16 / <div style="width: 16%; background-color: #CC0000; display: inline-block;"></div> 16	68%	-11 ↓	-15 ↓	-12 ↓	-12 ↓

KEY



AT LEAST 5 PERCENTAGE POINTS GREATER THAN COMPARATOR



AT LEAST 5 PERCENTAGE POINTS LESS THAN COMPARATOR

Positive Neutral Negative



# WORKPLACE CONDITIONS



## EXPLORE THE FULL RESULTS

FOR EACH QUESTION SHOWN HERE, INFORMATION ABOUT THE PROPORTION OF COLLEAGUES RESPONDING POSITIVELY (STRONGLY AGREE + AGREE), NEUTRALLY (NEITHER AGREE NOR DISAGREE) OR NEGATIVELY (DISAGREE + STRONGLY DISAGREE) IS PROVIDED

LOOK AT HOW YOUR POSITIVE SCORE COMPARES TO THE AVAILABLE COMPARISONS.

WHERE ARE YOU PERFORMING WELL?

IS THERE ROOM FOR IMPROVEMENT?

		RESPONSE SCALE	% POSITIVE	VARIANCE FROM 2018	VARIANCE FROM APS OVERALL	VARIANCE FROM SPECIALIST AGENCIES	VARIANCE FROM EXTRA SMALL SIZED AGENCIES
Your job	My job gives me opportunities to utilise my skills		72%	+3	-9 ↓	-14 ↓	-16 ↓
	I am fairly remunerated (e.g. salary, superannuation) for the work that I do		70%	+1	+7 ↑	+6 ↑	+2
	Considering everything, I am satisfied with my job		67%	-1	-3	-7 ↓	-7 ↓
	I am satisfied with my non-monetary employment conditions (e.g. leave, flexible work arrangements, other benefits)		85%	-1	+7 ↑	0	+2
	I am satisfied with the stability and security of my current job		78%	+10 ↑	+6 ↑	+8 ↑	+6 ↑
	I am satisfied with the opportunities for career progression in my agency		43%	+13 ↑	0	+4	+4

KEY



AT LEAST 5 PERCENTAGE POINTS GREATER THAN COMPARATOR



AT LEAST 5 PERCENTAGE POINTS LESS THAN COMPARATOR

Positive Neutral Negative



# WORKPLACE CONDITIONS



## EXPLORE THE FULL RESULTS

FOR EACH QUESTION SHOWN HERE, INFORMATION ABOUT THE PROPORTION OF COLLEAGUES RESPONDING POSITIVELY (STRONGLY AGREE + AGREE), NEUTRALLY (NEITHER AGREE NOR DISAGREE) OR NEGATIVELY (DISAGREE + STRONGLY DISAGREE) IS PROVIDED

LOOK AT HOW YOUR POSITIVE SCORE COMPARES TO THE AVAILABLE COMPARISONS.

WHERE ARE YOU PERFORMING WELL?

IS THERE ROOM FOR IMPROVEMENT?

		RESPONSE SCALE	% POSITIVE	VARIANCE FROM 2018	VARIANCE FROM APS OVERALL	VARIANCE FROM SPECIALIST AGENCIES	VARIANCE FROM EXTRA SMALL SIZED AGENCIES
Flexible working arrangements	My supervisor actively supports the use of flexible work arrangements by all staff, regardless of gender		91%	+4	+8 ↑	+4	+6 ↑
	My SES manager actively supports the use of flexible work arrangements by all staff, regardless of gender		84%	+7 ↑	+21 ↑	+12 ↑	+10 ↑
Work-life balance	Considering your work and life priorities, how satisfied are you with the work-life balance in your current job?		90%	+16 ↑	+16 ↑	+12 ↑	+13 ↑
Mobility	My agency provides opportunities for mobility within my agency (e.g. temporary transfers)		46%	-4	-8 ↓	-9 ↓	0
	My agency provides opportunities for mobility outside my agency (e.g. secondments and temporary transfers)		41%	+5 ↑	+13 ↑	+9 ↑	+4
	My immediate supervisor actively supports opportunities for mobility		32%	+5 ↑	-16 ↓	-12 ↓	-7 ↓

KEY



AT LEAST 5 PERCENTAGE POINTS GREATER THAN COMPARATOR



AT LEAST 5 PERCENTAGE POINTS LESS THAN COMPARATOR

Positive Neutral Negative



# WORKGROUP PERFORMANCE



## EXPLORE THE FULL RESULTS

FOR EACH QUESTION SHOWN HERE, INFORMATION ABOUT THE PROPORTION OF COLLEAGUES RESPONDING POSITIVELY (STRONGLY AGREE + AGREE), NEUTRALLY (NEITHER AGREE NOR DISAGREE) OR NEGATIVELY (DISAGREE + STRONGLY DISAGREE) IS PROVIDED

LOOK AT HOW YOUR POSITIVE SCORE COMPARES TO THE AVAILABLE COMPARISONS.

WHERE ARE YOU PERFORMING WELL?

IS THERE ROOM FOR IMPROVEMENT?

	RESPONSE SCALE	% POSITIVE	VARIANCE FROM 2018	VARIANCE FROM APS OVERALL	VARIANCE FROM SPECIALIST AGENCIES	VARIANCE FROM EXTRA SMALL SIZED AGENCIES
My workgroup has the appropriate skills, capabilities, and knowledge to perform well		88%	-	+12 ↑	+8 ↑	+1
My workgroup has the tools and resources we need to perform well		73%	+3	+14 ↑	+13 ↑	+5 ↑
The work processes we have in place allow me to be as productive as possible		40%	-7 ↓	-14 ↓	-16 ↓	-19 ↓
The people in my workgroup complete work to a high standard		90%	+4	+12 ↑	+7 ↑	+1
The people in my work group use time and resources efficiently		75%	-	+5 ↑	0	-5 ↓
My supervisor ensures that my workgroup delivers on what we are responsible for		83%	+1	+4	+1	-1

KEY



AT LEAST 5 PERCENTAGE POINTS GREATER THAN COMPARATOR



AT LEAST 5 PERCENTAGE POINTS LESS THAN COMPARATOR

Positive Neutral Negative





# PERFORMANCE MANAGEMENT



**EXPLORE THE FULL RESULTS**

RESPONSE SCALE	%	VARIANCE FROM 2018	VARIANCE FROM APS OVERALL	VARIANCE FROM SPECIALIST AGENCIES	VARIANCE FROM EXTRA SMALL SIZED AGENCIES
----------------	---	--------------------	---------------------------	-----------------------------------	--

Please indicate whether you have experienced each of the following in the past 12 months:

Received regular and timely feedback from your supervisor

Yes		<b>80%</b>	-10	-2	-2	-3
No		<b>20%</b>	+10	+2	+2	+3

Received constructive feedback from your supervisor

Yes		<b>80%</b>	-15	-3	-4	-6
No		<b>20%</b>	+15	+3	+4	+6

Your supervisor has checked in regularly with you to see how you are progressing

Yes		<b>80%</b>	-3	-2	-3	-6
No		<b>20%</b>	+3	+2	+3	+6

**KEY**



AT LEAST 5 PERCENTAGE POINTS GREATER THAN COMPARATOR



AT LEAST 5 PERCENTAGE POINTS LESS THAN COMPARATOR

# PERFORMANCE MANAGEMENT



**EXPLORE THE FULL RESULTS**

RESPONSE SCALE	%	VARIANCE FROM 2018	VARIANCE FROM APS OVERALL	VARIANCE FROM SPECIALIST AGENCIES	VARIANCE FROM EXTRA SMALL SIZED AGENCIES
----------------	---	--------------------	---------------------------	-----------------------------------	--

**In the past 12 months, have you discussed with your supervisor your overall performance over the previous year and the performance expectations for the future year?**

Yes		<b>61%</b>	-19 ↓	-14 ↓	-14 ↓	-12 ↓
No		<b>12%</b>	+10 ↑	+4	+4	+4
Not applicable (e.g. have not worked with my current supervisor long enough for this conversation to occur)		<b>27%</b>	+9 ↑	+11 ↑	+10 ↑	+8 ↑

**In the past 12 months, did your supervisor recognise when your job performance changed for any reason?**

Yes		<b>20%</b>	-8 ↓	-7 ↓	-4	-4
No		<b>20%</b>	+15 ↑	+4	+4	+6 ↑
Not applicable (e.g. my performance has not changed)		<b>61%</b>	-6 ↓	+3	-1	-2

**KEY**



AT LEAST 5 PERCENTAGE POINTS GREATER THAN COMPARATOR



AT LEAST 5 PERCENTAGE POINTS LESS THAN COMPARATOR

# PERFORMANCE MANAGEMENT



## EXPLORE THE FULL RESULTS

FOR EACH QUESTION SHOWN HERE, INFORMATION ABOUT THE PROPORTION OF COLLEAGUES RESPONDING POSITIVELY (STRONGLY AGREE + AGREE), NEUTRALLY (NEITHER AGREE NOR DISAGREE) OR NEGATIVELY (DISAGREE + STRONGLY DISAGREE) IS PROVIDED

LOOK AT HOW YOUR POSITIVE SCORE COMPARES TO THE AVAILABLE COMPARISONS.

### WHERE ARE YOU PERFORMING WELL?

### IS THERE ROOM FOR IMPROVEMENT?

	RESPONSE SCALE	% POSITIVE	VARIANCE FROM 2018	VARIANCE FROM APS OVERALL	VARIANCE FROM SPECIALIST AGENCIES	VARIANCE FROM EXTRA SMALL SIZED AGENCIES
To what extent do you agree that in the past 12 months, the performance expectations of your job were clear and unambiguous?		68%	-1	+8	+3	+1
To what extent do you agree that the support by your supervisor has helped to improve your performance?		63%	-4	+4	+1	-3
My overall experience of performance management in my agency has been useful for my development		49%	-16	+1	0	-3
My supervisor openly demonstrates commitment to performance management		61%	-1	-3	-3	-5
I received recognition when I last accomplished something significant at work		78%	-1	+11	+7	+4
I can identify a clear connection between my job and my agency's purpose		85%	-7	+3	-1	-3

KEY



AT LEAST 5 PERCENTAGE POINTS GREATER THAN COMPARATOR



AT LEAST 5 PERCENTAGE POINTS LESS THAN COMPARATOR

Positive Neutral Negative



# PERFORMANCE MANAGEMENT



**EXPLORE  
THE FULL  
RESULTS**

## Managing Underperformance

RESPONSE SCALE

%

VARIANCE FROM 2018

VARIANCE FROM APS OVERALL

VARIANCE FROM SPECIALIST AGENCIES

VARIANCE FROM EXTRA SMALL SIZED AGENCIES

To what extent do you agree that your agency deals with underperformance effectively?

Strongly agree		<b>5%</b>	-	+2	+2	+2
Agree		<b>10%</b>	-	-7↓	-6↓	-8↓
Neither agree nor disagree		<b>59%</b>	-	+15↑	+10↑	+4
Disagree		<b>13%</b>	-	-11↓	-9↓	-4
Strongly disagree		<b>13%</b>	-	-1	+3	+5↑

**KEY**



AT LEAST 5 PERCENTAGE POINTS GREATER THAN COMPARATOR



AT LEAST 5 PERCENTAGE POINTS LESS THAN COMPARATOR

# CAPABILITY



## EXPLORE THE FULL RESULTS

FOR EACH QUESTION SHOWN HERE, INFORMATION ABOUT THE PROPORTION OF COLLEAGUES RESPONDING POSITIVELY (STRONGLY AGREE + AGREE), NEUTRALLY (NEITHER AGREE NOR DISAGREE) OR NEGATIVELY (DISAGREE + STRONGLY DISAGREE) IS PROVIDED

LOOK AT HOW YOUR POSITIVE SCORE COMPARES TO THE AVAILABLE COMPARISONS.

WHERE ARE YOU PERFORMING WELL?

IS THERE ROOM FOR IMPROVEMENT?

	RESPONSE SCALE	% POSITIVE	VARIANCE FROM 2018	VARIANCE FROM APS OVERALL	VARIANCE FROM SPECIALIST AGENCIES	VARIANCE FROM EXTRA SMALL SIZED AGENCIES
My supervisor provides time for me to attend learning programs		88%	+5 ⬆️	+8 ⬆️	+8 ⬆️	+8 ⬆️
My supervisor shares links, readings and information		67%	-3	-7 ⬇️	-4	-5 ⬇️
My supervisor provides me with opportunities to develop relevant capabilities for my career		64%	-2	-2	-3	-3
My supervisor gives me the opportunity to apply what I learn in my day-to-day work		52%	-12 ⬇️	-22 ⬇️	-24 ⬇️	-23 ⬇️
I access learning and development solutions to meet my needs		56%	-	-18 ⬇️	-14 ⬇️	-14 ⬇️
I have a clear understanding of my development needs		76%	+8 ⬆️	-2	0	0
I spend time out of working hours building my capability		49%	0	-4	-7 ⬇️	-9 ⬇️
I seek out opportunities to apply what I learn in my day-to-day work		61%	-6 ⬇️	-17 ⬇️	-19 ⬇️	-18 ⬇️

KEY



AT LEAST 5 PERCENTAGE POINTS GREATER THAN COMPARATOR



AT LEAST 5 PERCENTAGE POINTS LESS THAN COMPARATOR

Positive Neutral Negative



# CAREER INTENTIONS



## EXPLORE THE FULL RESULTS

EMPLOYEES WHO INDICATED THAT THEY WANTED TO LEAVE THEIR AGENCY AS SOON AS POSSIBLE OR WITHIN THE NEXT 12 MONTHS WERE ASKED WHY THEY WANTED TO DO SO. EMPLOYEES COULD SELECT ONLY ONE OPTION FROM A LIST OF ITEMS.

	RESPONSE SCALE	%	VARIANCE FROM 2018	VARIANCE FROM APS OVERALL	VARIANCE FROM SPECIALIST AGENCIES	VARIANCE FROM EXTRA SMALL SIZED AGENCIES
<b>In the last 12 months, have you applied for a job?</b>						
Yes, outside the APS		<b>34%</b>	+14	+22	+20	+16
Yes, in my agency		<b>22%</b>	+4	-16	-9	-1
Yes, in another APS agency		<b>12%</b>	+3	-6	-9	-9
No		<b>44%</b>	-15	-4	-6	-8

### Which of the following statements best reflects your current thoughts about working for your agency?

I want to leave my agency as soon as possible		<b>5%</b>	0	-1	-1	-1
I want to leave my agency within the next 12 months		<b>32%</b>	+11	+23	+21	+13
I want to leave my agency within the next 12 months but feel it will be unlikely in the current environment		<b>12%</b>	+8	+3	+3	+5
I want to stay working for my agency for the next one to two years		<b>24%</b>	-17	-1	-7	-10
I want to stay working for my agency for at least the next three years		<b>27%</b>	-1	-24	-16	-7

### KEY



AT LEAST 5 PERCENTAGE POINTS GREATER THAN COMPARATOR





AT LEAST 5 PERCENTAGE POINTS LESS THAN COMPARATOR

# CAREER INTENTIONS



## EXPLORE THE FULL RESULTS

ONLY THE THREE OPTIONS WITH THE HIGHEST PROPORTION OF RESPONSES ARE PRESENTED HERE. THESE MAY VARY BETWEEN AGENCIES, WORK UNITS AND WITH RESULTS FOR THE APS OVERALL.

RESPONSE SCALE	%	VARIANCE FROM 2018	VARIANCE FROM APS OVERALL	VARIANCE FROM SPECIALIST AGENCIES	VARIANCE FROM EXTRA SMALL SIZED AGENCIES
<b>Primary reasons behind desire to leave agency (3 highest responses):</b>					
There is a lack of future career opportunities in my agency 	<b>15%</b>	-	-	-	-
I want to try a different type of work or I'm seeking a career change 	<b>15%</b>	-	-	-	-
I am not satisfied with the work 	<b>15%</b>	-	-	-	-

<b>KEY</b>	 <b>AT LEAST 5 PERCENTAGE POINTS GREATER THAN COMPARATOR</b>	 <b>AT LEAST 5 PERCENTAGE POINTS LESS THAN COMPARATOR</b>
------------	---	--

# RISK MANAGEMENT



## EXPLORE THE FULL RESULTS

FOR EACH QUESTION SHOWN HERE, INFORMATION ABOUT THE PROPORTION OF COLLEAGUES RESPONDING POSITIVELY (STRONGLY AGREE + AGREE), NEUTRALLY (NEITHER AGREE NOR DISAGREE) OR NEGATIVELY (DISAGREE + STRONGLY DISAGREE) IS PROVIDED

LOOK AT HOW YOUR POSITIVE SCORE COMPARES TO THE AVAILABLE COMPARISONS.

WHERE ARE YOU PERFORMING WELL?

IS THERE ROOM FOR IMPROVEMENT?

	RESPONSE SCALE	% POSITIVE	VARIANCE FROM 2018	VARIANCE FROM APS OVERALL	VARIANCE FROM SPECIALIST AGENCIES	VARIANCE FROM EXTRA SMALL SIZED AGENCIES
My agency supports employees to escalate risk-related issues with managers		92%	+11 ↑	+22 ↑	+20 ↑	+13 ↑
Risk management concerns are discussed openly and honestly in my agency		78%	+2	+19 ↑	+15 ↑	+6 ↑
My agency provides me with opportunities to develop and enhance my skills to manage risk effectively		53%	-	+1	0	-7 ↓
Appropriate risk taking is rewarded in my agency		19%	-10 ↓	-6 ↓	-7 ↓	-16 ↓
SES in my agency demonstrate the importance of managing risk appropriately		66%	-	+23 ↑	+18 ↑	+6 ↑
When things go wrong, my agency uses this as an opportunity to learn		49%	-	+2	-3	-13 ↓

KEY



AT LEAST 5 PERCENTAGE POINTS GREATER THAN COMPARATOR



AT LEAST 5 PERCENTAGE POINTS LESS THAN COMPARATOR

Positive Neutral Negative





# INNOVATION INDEX



## INNOVATION

THE INNOVATION SCORE ASSESSES BOTH WHETHER EMPLOYEES FEEL WILLING AND ABLE TO BE INNOVATIVE, AND WHETHER THEIR AGENCY HAS A CULTURE WHICH ENABLES THEM TO BE SO.

IT IS IMPORTANT TO BALANCE HIGH LEVELS OF INNOVATION WITH EQUALLY STRONG LEVELS OF ENGAGEMENT. ORGANISATIONS THAT ENABLE AND ENCOURAGE INNOVATION AMONG EMPLOYEES WHO ARE NOT ENGAGED RISK A POTENTIAL MISALIGNMENT OF GOALS AND OBJECTIVES.

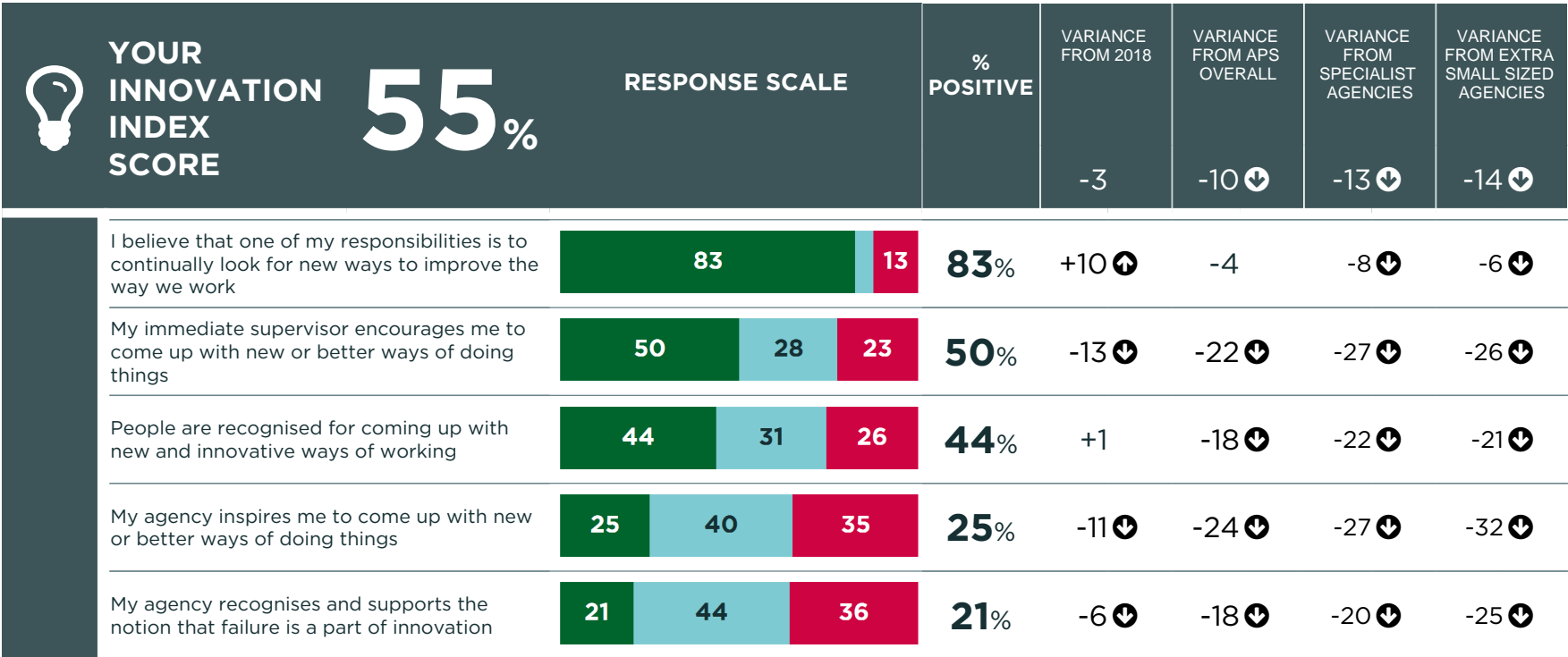

# TIME TO TAKE ACTION



## CELEBRATE

What things do we do well?

---



---



---

THINK ABOUT HOW WE CAN BUILD ON OUR STRENGTHS AND LEARN FROM WHAT WE ARE GOOD AT.



## INVESTIGATE FURTHER WITH OUR TEAMS

Are there any other opportunities coming out of the results that we want to explore further?

---



---



---

HOW COULD WE INVESTIGATE? THROUGH LOOKING AT THE DATA IN MORE DETAIL OR THROUGH DISCUSSIONS WITH STAFF?



## OPPORTUNITIES

Areas we need to focus on and turn into action plans:

---



---



---

WHAT ARE THE KEY THINGS WE NEED TO IMPROVE TO MAKE WORKING HERE BETTER?



## USE THIS PAGE TO START YOUR LOCAL ACTION PLANS

IDENTIFY AREAS TO CELEBRATE, OPPORTUNITIES FOR IMPROVEMENT AND AREAS WHICH YOU NEED TO INVESTIGATE FURTHER.

PRIORITISE 3 AREAS TO TAKE FORWARD

	PRIORITISE 3 AREAS FOR ACTION	TIMESCALES	OWNER	RESOURCES REQUIRED	TARGET / SUCCESS MEASURE
1					
2					
3					

# GUIDE TO THIS REPORT

## % POSITIVE

WHERE RESULTS ARE SHOWN AS POSITIVE PERCENTAGES (% POSITIVE), THESE ARE CALCULATED BY ADDING TOGETHER POSITIVE RESPONSES ("STRONGLY AGREE" + "AGREE") AND DIVIDING BY THE NUMBER OF RESPONDENTS WHO ANSWERED THE QUESTION.

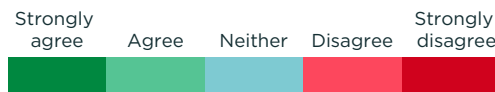

$$\frac{\text{number of respondents who answered the question}}{\text{number of respondents who answered the question}} = \% \text{ POSITIVE}$$

## ROUNDING

RESULTS ARE PRESENTED AS WHOLE NUMBERS FOR EASE OF READING, WITH ROUNDING PERFORMED AT THE LAST STAGE OF CALCULATION FOR MAXIMUM ACCURACY. VALUES FROM X.00 TO X.49 ARE ROUNDED DOWN AND VALUES FROM X.50 TO X.99 ARE ROUNDED UP. THEREFORE IN SOME INSTANCES, RESULTS MAY NOT TOTAL 100%.

	STRONGLY AGREE	AGREE	NEITHER	DISAGREE	STRONGLY DISAGREE	TOTAL
NUMBER OF RESPONSES	<b>151</b>	<b>166</b>	<b>176</b>	<b>96</b>	<b>24</b>	<b>613</b>
PERCENTAGE	<b>24.63%</b>	<b>27.08%</b>	<b>28.71%</b>	<b>15.66%</b>	<b>3.92%</b>	<b>100%</b>
ROUNDED PERCENTAGE	<b>25%</b>	<b>27%</b>	<b>29%</b>	<b>16%</b>	<b>4%</b>	<b>101%</b>
NUMBER OF POSITIVE	<b>151 + 166 = 317</b>					
% POSITIVE	<b>317 ÷ 613 = 52%</b>					

## ANONYMITY

IT IS ENGINE'S PRACTICE NOT TO DISPLAY THE RESULTS OF GROUPS OF RESPONDENTS TO THE EXTENT WHERE THE ANONYMITY OF INDIVIDUALS MAY BE COMPROMISED. RESULTS WILL NOT BE SHOWN WHERE THERE ARE LESS THAN 10 RESPONDENTS IN A GROUP.

## COMPARISONS WITH RESULTS FROM PREVIOUS YEARS

THE METHOD OF ANALYSING AND REPORTING SPECIFIC RESULTS MAY BE PERIODICALLY REVIEWED AND REVISED. SUCH IMPROVEMENTS ARE APPLIED TO CURRENT DATA AND THAT OF PREVIOUS YEARS. FOR THIS REASON THE CURRENT REPORT IS ALWAYS THE MOST ACCURATE DATA SOURCE FOR APS EMPLOYEE CENSUS RESULTS, INCLUDING COMPARISONS WITH TIME SERIES DATA.